

Boundary Type 1

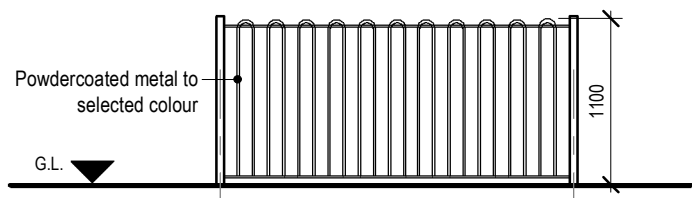

Boundary Type 2

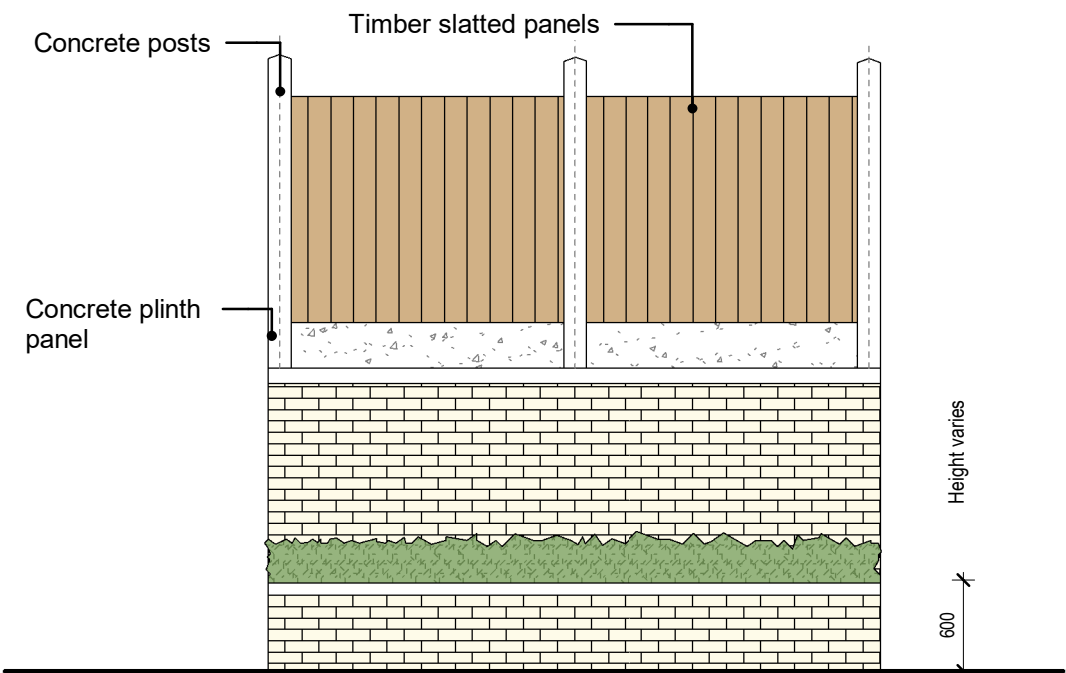

Boundary Type 3

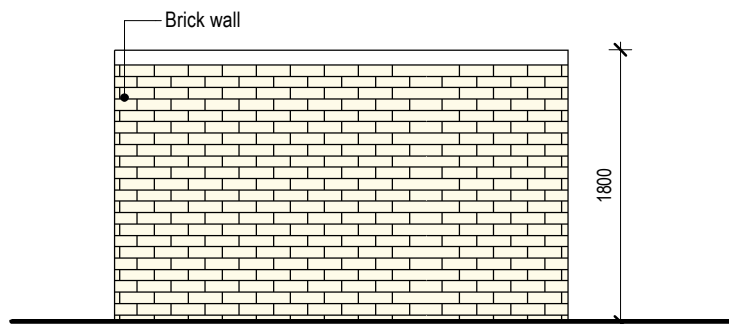

Boundary Type 4

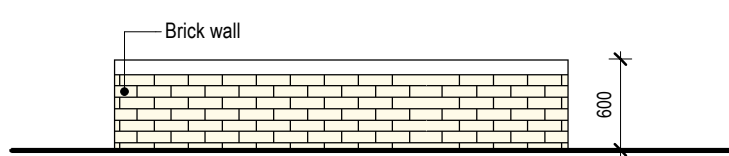

Boundary Type 5

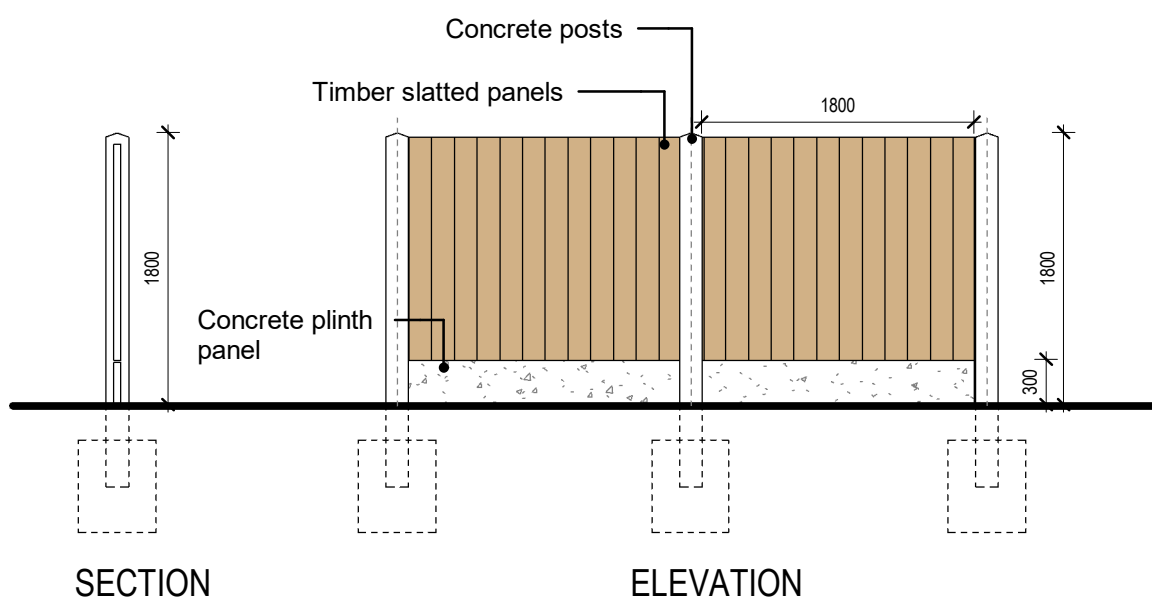

Boundary Type 6

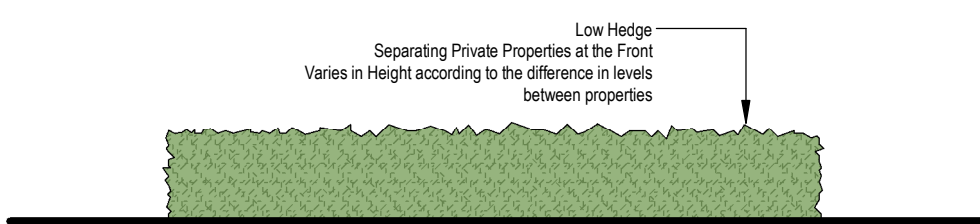

Boundary Type 7

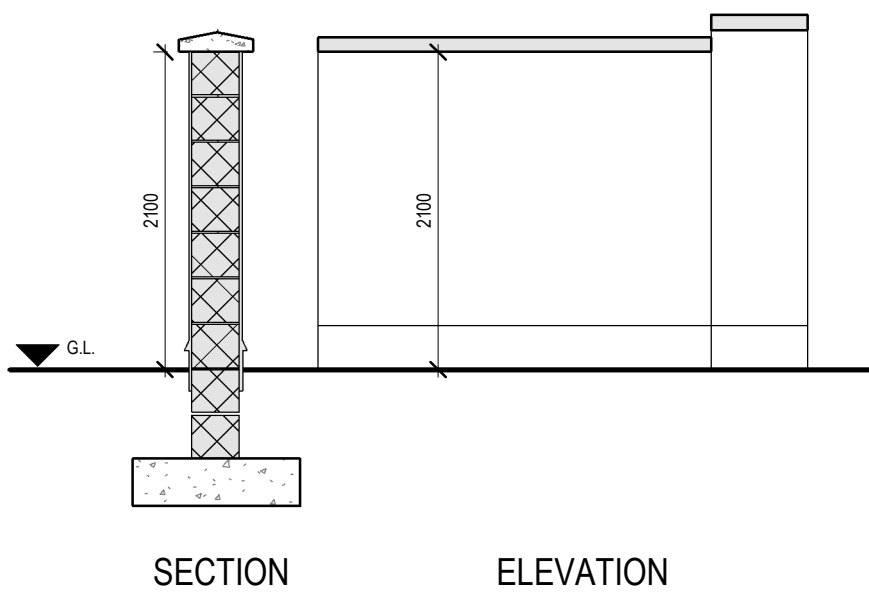

Boundary Type 8

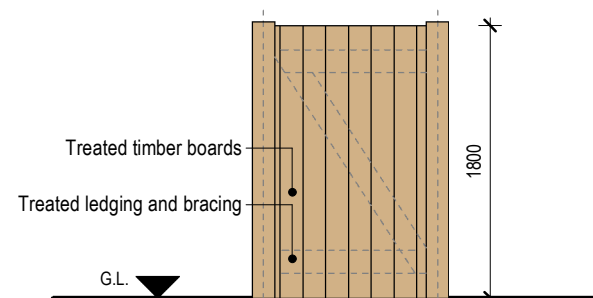

Boundary Type 9

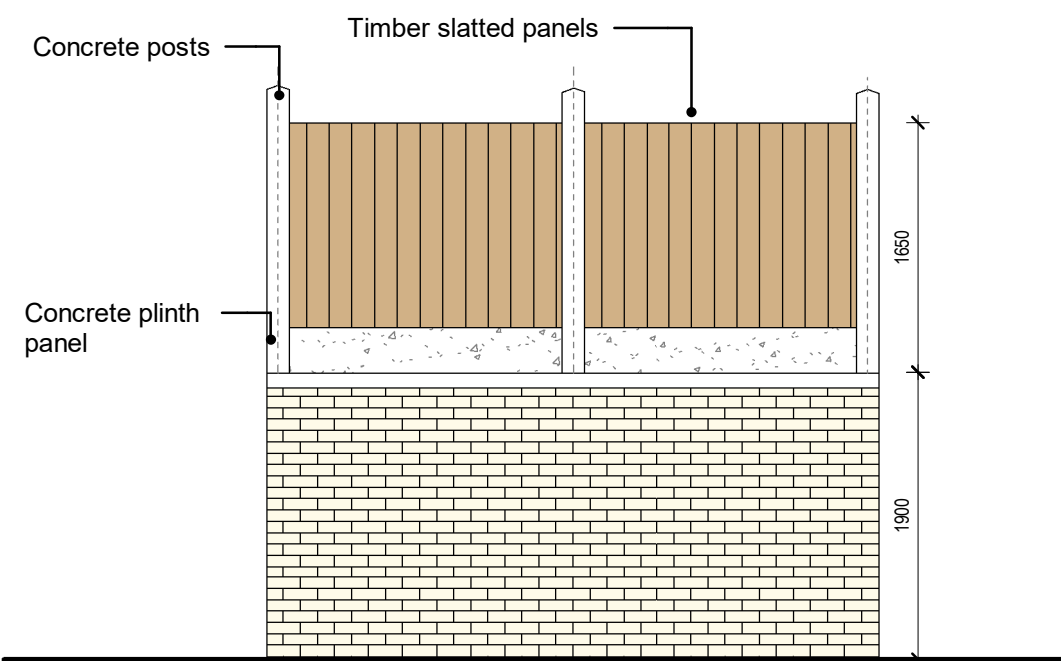

BOUNDARY TYPES LEGEND

- Boundary Type 1: 0.6 m High Slu Top railing
- Boundary Type 2: Retaining walls separating Private Properties at the Back Varies in Height according to the difference in levels between properties
- Boundary Type 3: 2m High Brick wall surrounding Public Open Spaces facing the street
- Boundary Type 4: 0.6m High Brick wall
- Boundary Type 5: 2m Post and plank fence with concrete base and timber slatted panels to rear gardens
- Boundary Type 6: Low Hedge separating Private Properties at the Front Varies in Height according to the difference in levels between properties
- Boundary Type 7: 2.1m High Rendered Concrete Blockwork Wall with Capping
- Boundary Type 8: Rear Access Gate
- Boundary Type 9: 3.5m High Retaining wall separating Private Properties at the Back

Retaining Wall Type References:
Dashed lines indicate wall types which have a retaining function.
This drawing is to be read in conjunction with the Structural Engineer's drawings for retaining wall type details & specification.

1: Boundary Treatment Layout
1 : 500



CONDITIONS OF USE OF THIS DRAWING:

- A. This drawing shall be read in conjunction with all relevant civil, structural, mechanical and electrical drawings together with the specifications and schedules.
- B. All dimensions are in millimeters and levels meters. Do not scale off this drawing. Use figured dimensions only.
- C. All dimensions are to face of block or brick or slat typically unless noted otherwise.
- D. Contractor must verify all dimensions on site before setting out, commencing work, or producing any shop drawings.
- E. All fire stopping to be carried out with an approved fire stopping contractor in accordance with manufacturers detail.
- F. Drawings to be read in conjunction with fire compliance report & all other contract documents.
- G. All works to be carried out in accordance with current building regulations including subsequent amendments & including for all other I.S., B.S., & S.R. standards as set out therein.
- H. All works to comply with Health & Safety Act.
- I. This drawing the design and contents contained herein are copyright, all rights are reserved. No part hereof may be copied or reproduced partially or wholly in any form whatsoever without the prior written consent of the copyright owners Rhatigan & Company Architects Ltd.
- J. The Client is granted a copyright licence to use this drawing and its contents only for the purpose for which the drawing has been prepared.
- K. Rhatigan & Company Architects Ltd., their Agents, Architects, employees or directors shall not be liable for any loss damage or injury consequential or otherwise, however caused for failure to comply with any or all of these conditions.
- L. The use of or reliance upon this drawing and/or its contents shall be deemed to be acceptance of these conditions of use unless otherwise agreed in writing, such written agreement to be sought from and issued by the Architects prior to the use or reliance upon this drawing and/or its contents.

06	21/10/2024	FI Request	NK
05	15/04/2024	LRD Stage 3	NK
04	10/10/2023	LRD Stage 2	AR
03	21/09/2023	Issued for Co-Ordination	AR
02	06/09/2023	Updated Site Plan & Levels	AR
01	17/08/2023	Site Sections to DT	AR
00	19/07/2023	LRD Stage 1 - Pre Planning Discussions	AR

rev.	date	description	by
------	------	-------------	----



RHATIGAN
ARCHITECTS

City Gate, Sligo, F91TX2D
Tel: +353 (0)71 9142213
Email: info@rhatigan.ie
Web: www.rhatigan.ie

CLIENT John Walter Burke

PROJECT Caltragh LRD

DRAWING Boundary Treatment Layout

DRG. No. 22110-XXXX-XXX-DR-RHA-AR-02004

STAGE	LRD Stage 3	STATUS	P03 - S	REV	06	DATE	21/10/24
DRAWN BY	NK	APPROVED	JL	JOB No.	22110	SCALE	As indicated @A1

© COPYRIGHT This drawing or design may not be reproduced without permission