

TYPICAL ROAD CROSS SECTION: SECTION A-A
SCALE: 1:20

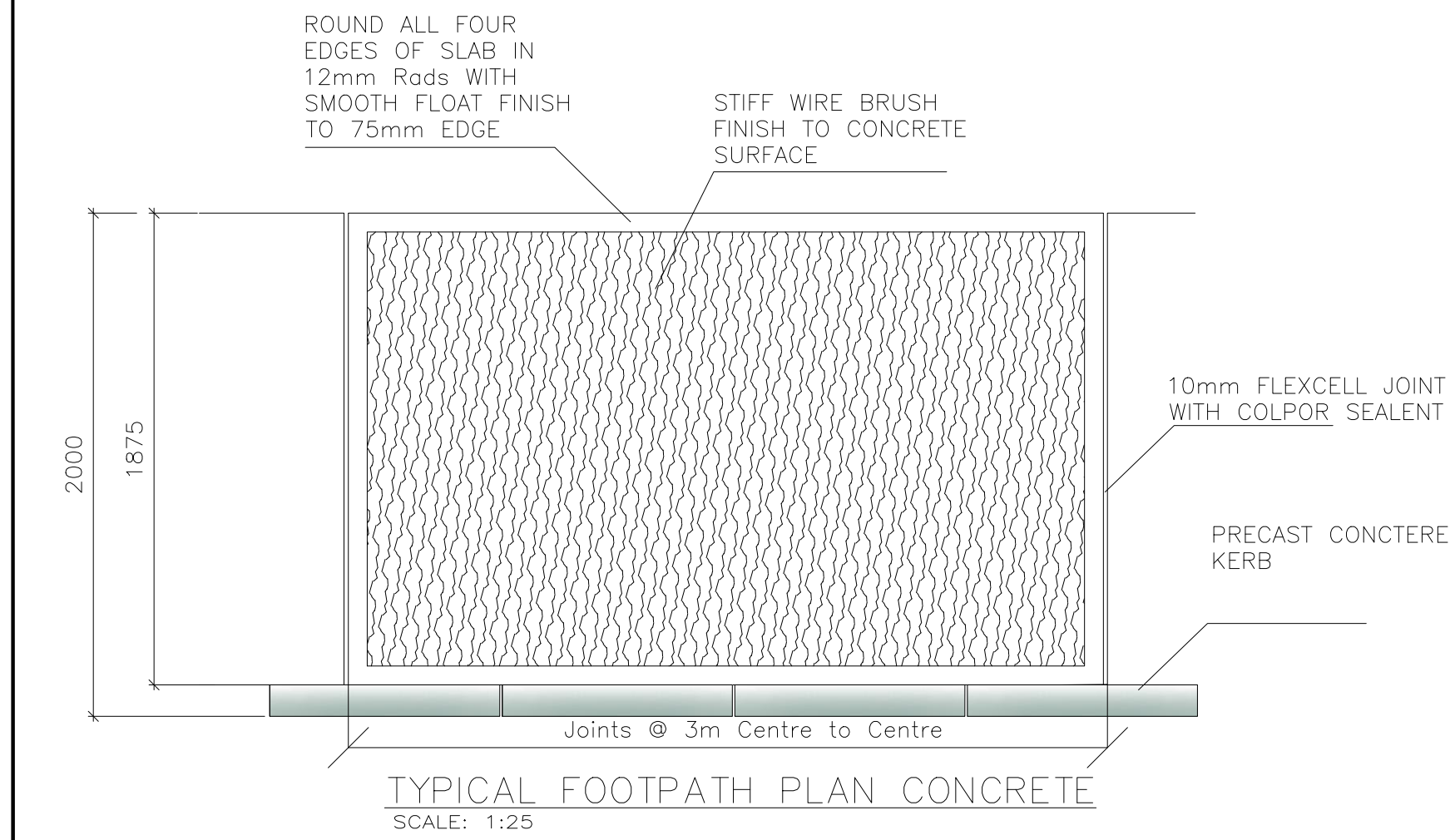

TYPICAL FOOTPATH PLAN CONCRETE
SCALE: 1:25

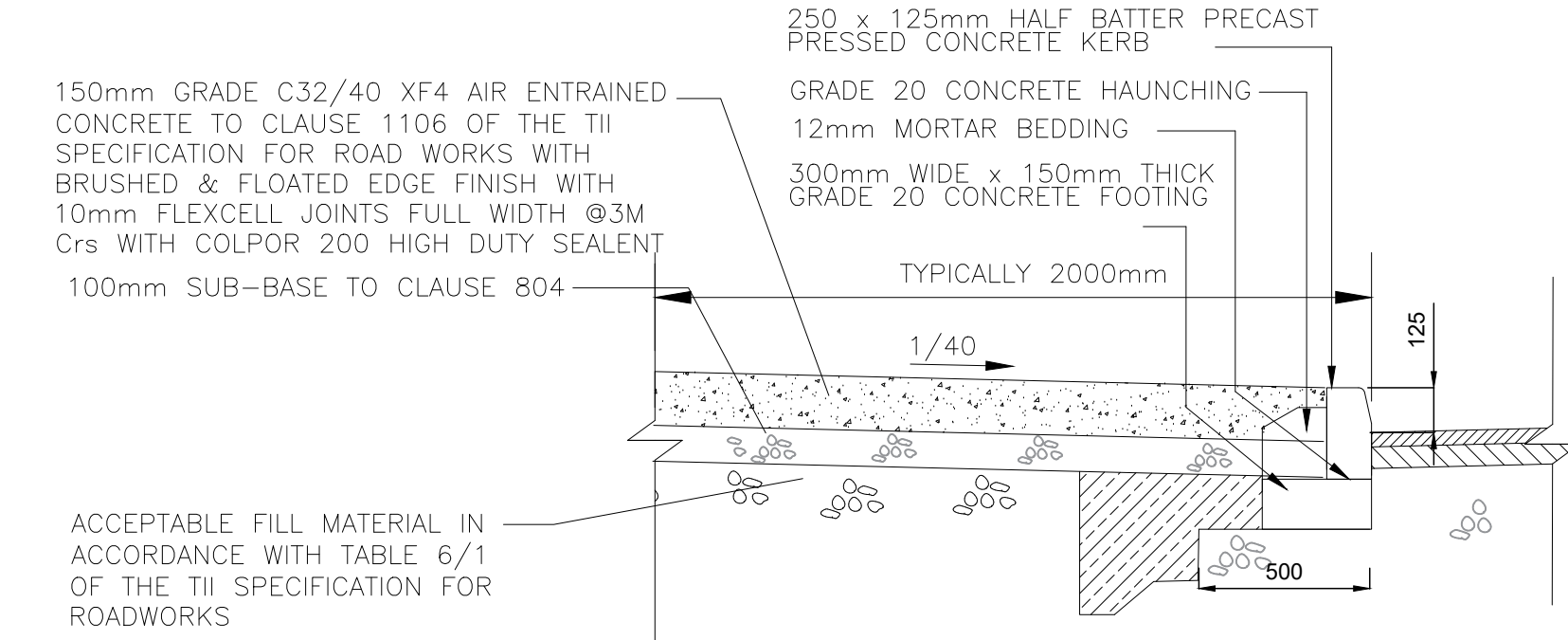

TYPICAL CONCRETE FOOTPATH CROSS SECTION
SCALE: 1:20

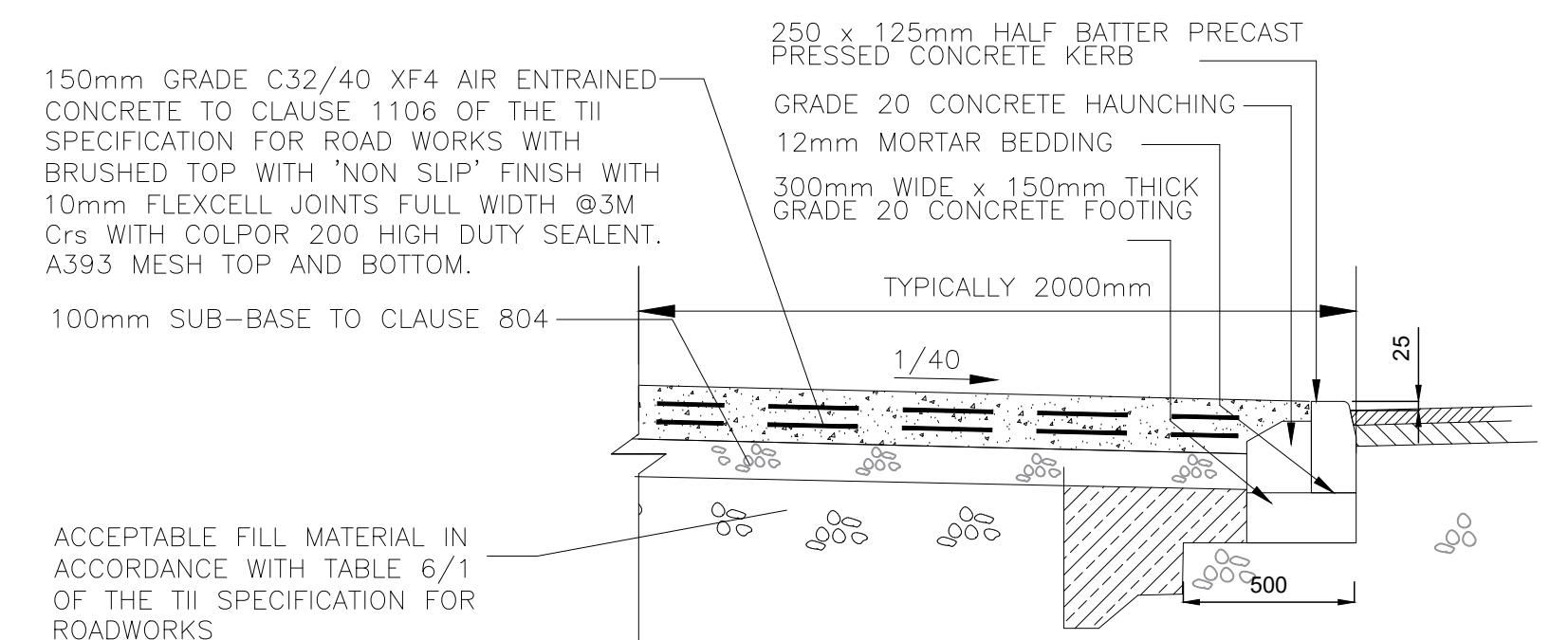

TYPICAL CONCRETE FOOTPATH CROSS SECTION
AT DRIVEWAY ENTRANCES
SCALE: 1:20

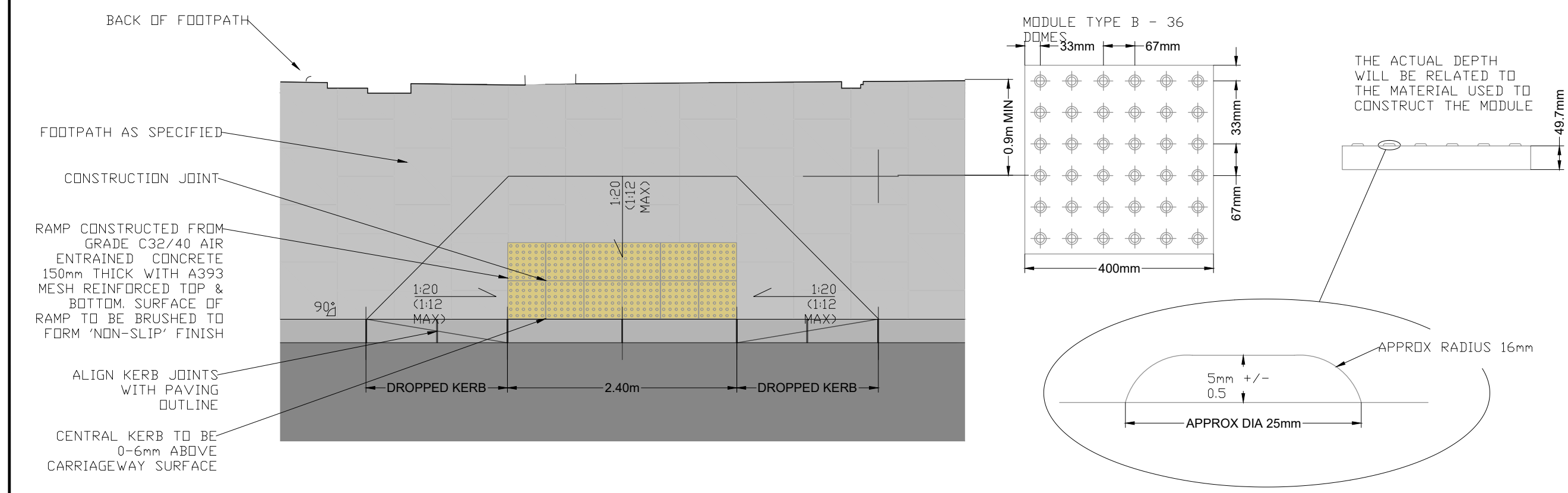

DROPPED KERB GEOMETRY AND EXCERPT FROM TII
-TACTILE AND PAVING DETAILS AND RECOMMENDED
GRADIENTS AT UNCONTROLLED PEDESTRIAN
CROSSING CC-SCD-05136

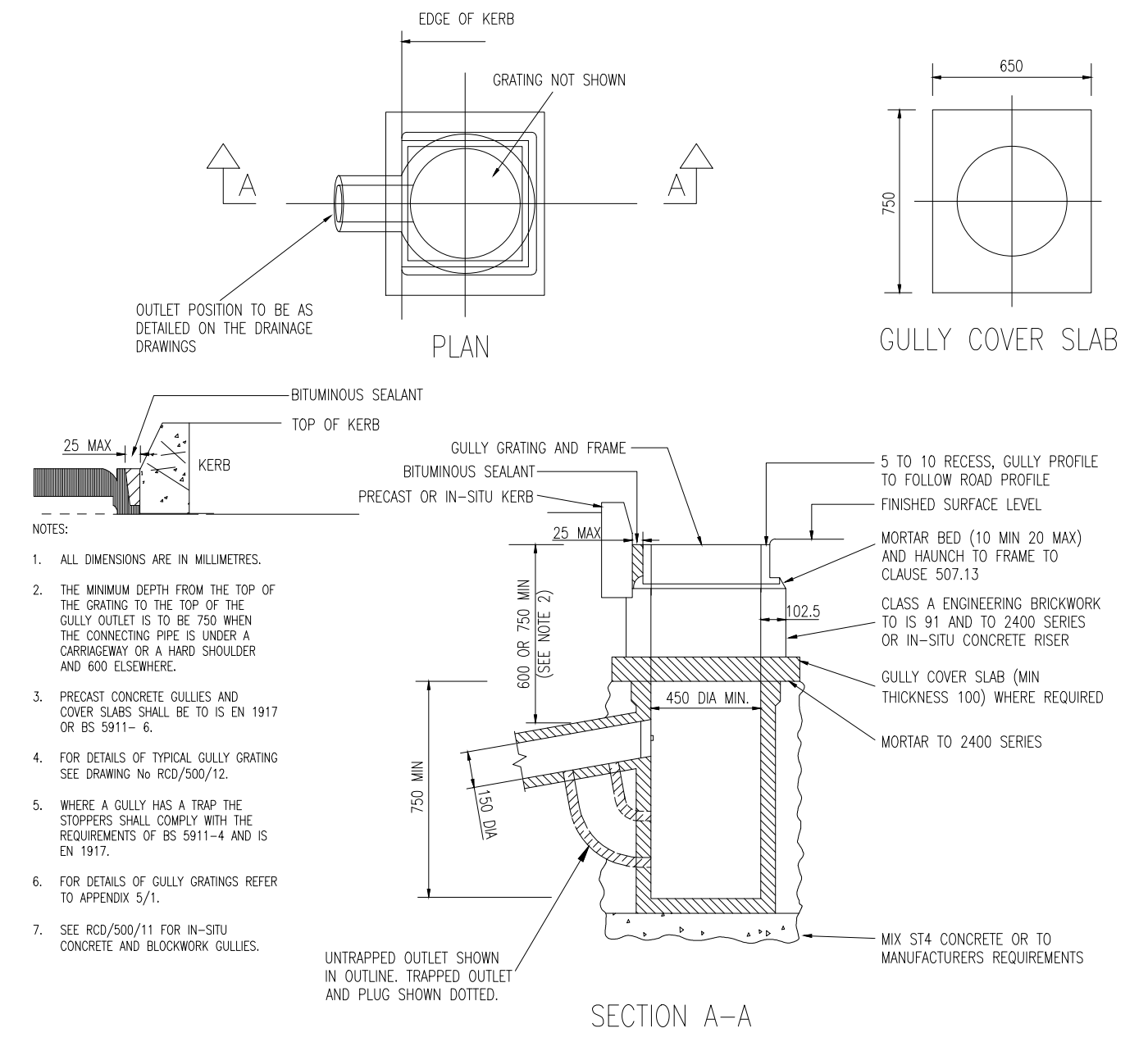

SECTION A-A

NOTES				
GENERAL NOTES:				
1.	FIGURED DIMENSIONS ONLY TO BE TAKEN FROM THIS DRAWING.			
2.	ALL DRAWINGS TO BE CHECKED BY THE CONTRACTOR ON SITE.			
3.	ENGINEER/EMPLOYERS REPRESENTATIVE, AS APPROPRIATE, TO BE INFORMED BY THE CONTRACTOR OF ANY DISCREPANCIES BEFORE ANY WORK COMMENCES.			
4.	THE CONTRACTOR SHALL UNDERTAKE A THOROUGH CHECK FOR THE ACTUAL LOCATION OF ALL SERVICES/UTILITIES, ABOVE AND BELOW GROUND, BEFORE ANY WORK COMMENCES.			
5.	ALL LEVELS SHOWN RELATE TO ORDNANCE SURVEY DATUM AT MALIN HEAD.			
6.	THIS DRAWING IS TO BE READ IN CONJUNCTION WITH ALL OTHER RELEVANT DRAWINGS AND SPECIFICATIONS. CONTRACTOR TO VERIFY THE ACCURACY OF THIS PROPOSAL TO THE ENGINEER AND ALLOW FOR MINOR CORRECTIONS AS DEEMED NECESSARY WITH A REASONABLE TIMEFRAME.			

P.04	Increased FP depth to 150mm	PC	EM	EM	01.05.24
P.03	Added transition ramp detail	PC	EM	EM	29.04.24
P.02	Issued for PLANNING	PC	EM	EM	22.03.24
P.01	Issued for LRD	PC	EM	EM	05.10.23
Rev.	Modifications	By	Chkd	Aprvd	Date
Layout Ref.:	P:\Jod-jobs\6736 Burkes Cornage\ha\700 Drawings\703 Planning\01 WIP\6736-JOD-XX-ZZ-DR-C-200-008-Road Layout.dwg				
File					

Client
JOHN WALTER BURKE

Project
CALTRAGH LRD

Stage
PLANNING

Title
PROPOSED ROAD SECTION A-A AND ROAD CONSTRUCTION DETAILS

Scale			
As Shown @ A1			
Surveyed	Drawn	Checked	Date
PC	PC	EM	OCT '23

© COPYRIGHT OF
JENNINGS O'DONOVAN & PARTNERS
CONSULTING ENGINEERS,
FINISKLIN,
SLIGO,
IRELAND.
TEL. +353 (0)71 916 1416
FAX. +353 (0)71 916 1080
Email: info@jodireland.com

Drawing No.	Revision
6736-JOD-XX-ZZ-DR-C-200-009	P.04